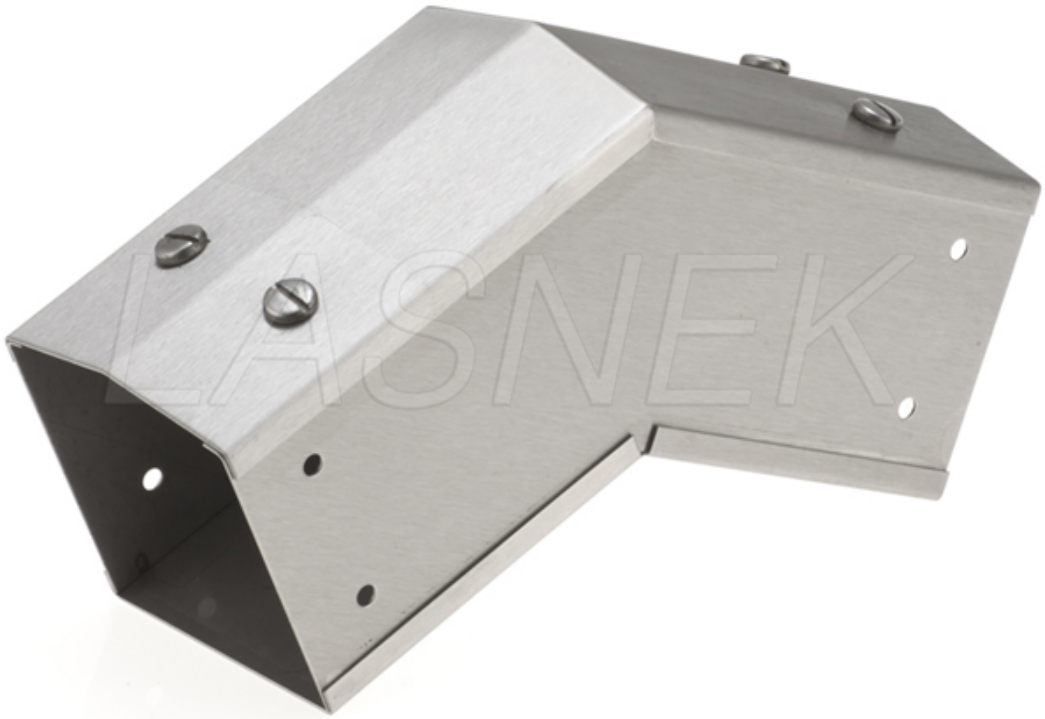

SKU: K44-17-S10

Elbow - 45° Outside Cover

K44-17-S10 Specification

Material Information	
Type	Stainless Steel
Grade	304-1.4301
Finish	Satin
Finish (long Name)	DP1 - Dull Polish Satin (220 Grit)
Dimensions	
Size (W x H in)	4 x 4
Width (in)	4
Height (in)	4
Weight (kg)	1.684
Thickness (mm)	1.2
Standards and Certification	
NEMA	1
Certification	E206294
Additional Information	
Cover Type	Removable Apex
Commodity Code	73269098
Coupler Included	One
Coupling Fixing Set Included	M6X12
Optional Grade	316-1.4404

Lasnek UK

1 President Way

Luton

Bedfordshire

England

LU2 9NR

Tel: +44 (0) 1 582 425 777

Fax: +44 (0) 1 582 425 776

Email: sales@lasnek.com

North American Facility

Lasnek

1005 N Commons Drive,

Aurora, IL 60504

Tel: 866-995-9337

Email: sales@lasnek.com